



VP13 Wesley Street



VP14 Wesley Street

B 09.11.15 Final Application Issue  
A 14.10.15 Resource Consent

AMENDMENTS



**Narrowneck Retirement Village**

Photo Montage

S01

**.A2-027**

B

Block Number	Issue Number	Author	Project Number	Amendment
035 - RCT	S01	A2-027 - B	035- RCT	

92 Russley Road P O BOX 771	CHRISTCHURCH PH 64 - 3 - 366 4065	NEW ZEALAND FAX 64 - 3 - 366 4861
--------------------------------	--------------------------------------	--------------------------------------

RC41

200mm

100mm

ORIGINAL SCALE  
0mm

10/11/2015 11:38:56 a.m.  
C:\Users\saramcounnie\Documents\035-RCT\_S01\_M-005-Central-R16\_saramcounnie.rvt





VP15 Wesley Street



VP16 Wesley Street

B 09.11.15 Final Application Issue  
A 14.10.15 Resource Consent

AMENDMENTS



Narrowneck  
Retirement Village

Photo Montage

S01 **.A2-028** B

Block Number  
035 - RCT\_S01\_A2-028\_B  
RS  
035- RCT  
92 Russley Road  
CHRISTCHURCH  
NEW ZEALAND  
P O BOX 771  
PH 64 - 3 - 366 4065  
FAX 64 - 3 - 366 4861

RC42



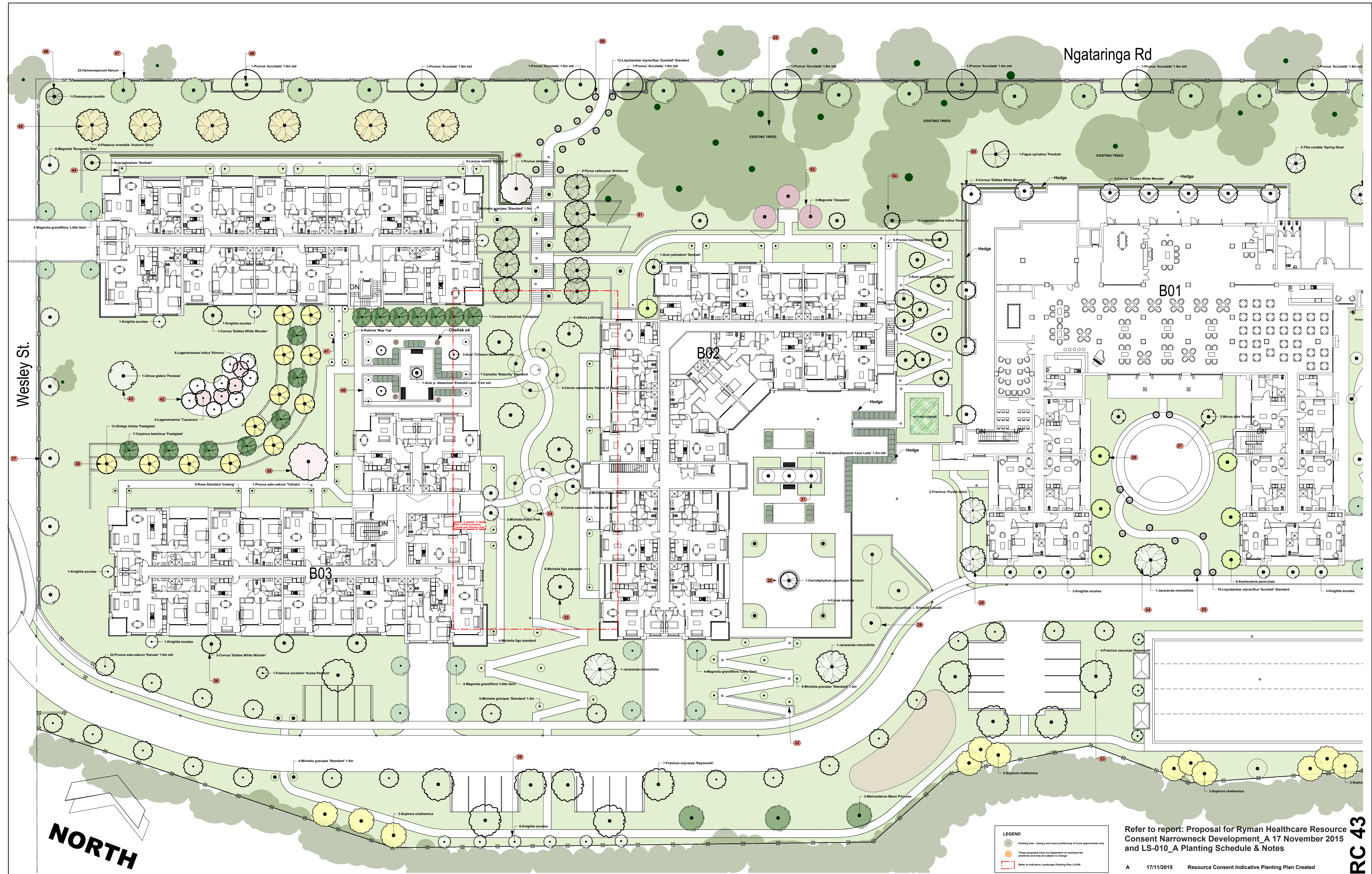

**LEGEND**

- Existing tree - canopy and exact positioning of trunk approximate only
- Proposed tree - canopy and exact positioning of trunk approximate only
- Refer to Indicative Landscape Planting Plan L0-000

Refer to report: Proposal for Ryman Healthcare Resource Consent Narrowneck Development\_A 17 November 2015 and LS-010\_A Planting Schedule & Notes

A 17/11/2015 Resource Consent Indicative Planting Plan Created Amendments

Verify all dimensions on site. Identify all boundaries and underground services before commencement of works.		SHEET L0-010	Amendment A
REVISED: 00/00/0000	REF:	Project 035	Stage RCT
DRAWN: SS	DATE: 17/11/2015	SCALE: 1:250 @ A1	Block S01
CAD: RV/JM	CHECKED: EV/SS	PDF: 035-RCT_S01_L0-010_A	

**Suzanne Sullivan Landscaping Ltd**  
20 Drayton Drive, Mt Pleasant 8081  
PO Box 41098 Ferrymead, Christchurch 8247  
P:03 384 1152 F:03 384 1153 C:0274 358 720

Development for Ryman Healthcare;  
Narrowneck Retirement Village Proposal  
Devonport, AUCKLAND

**Resource Consent; Indicative Landscape Tree Planting Plan**

**SHEET**  
1 of 2

**RC 43**